

Jenessa Iverson

jenessaiverson.com

jenessa.iverson@gmail.com

5'9" Hair: Red D3-D6; Mezzo/Belter she/they

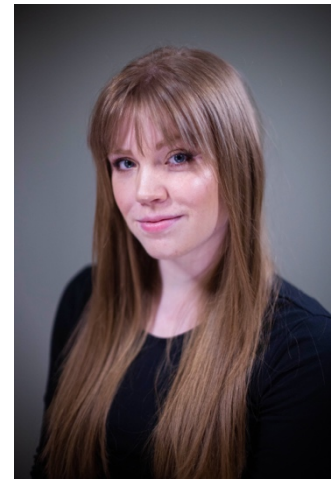

Theatre

<i>Once Upon a Mattress*</i>	Jester/Winnifred US	Garry Lennon	Old Log Theatre
<i>Escape to Margaritaville</i>	Tammy US/Feat. Ens.	Eric Morris	Old Log Theatre
<i>White Christmas</i>	Judy (Understudy)	Joe LaForte	Lakeshore Players
<i>Bare: A Pop Opera</i>	Ivy	Thomas Jacobsen	UMN Duluth
<i>Spamalot</i>	Laker Girl/Ensemble	Justin Peck	Duluth Playhouse
<i>Little Shop of Horrors**</i>	Chiffon	Melissa Hart	UMN Duluth
<i>An Enemy of the People</i>	Katherine Stockmann	Tom Isbell	UMN Duluth
<i>The Tempest</i>	Ariel	Tom Isbell	UMN Duluth
<i>Into the Woods</i>	Milky White	Ann Bergeron	UMN Duluth

**Current/Upcoming Productions **Interrupted due to COVID-19*

New Works/Workshops

<i>24 Hour Musicals 2019</i>	Actor	Mark Armstrong	Chanhassen Dinner Theatre
<i>The Count of Monte Cristo: A Web Series</i>	Eugenie Danglars	Nathaniel Nesheim-Case	Six Elements Theatre
<i>Dance Residency</i>	Dancer	Bryn Cohn	UMN Duluth
<i>Dance Works 2018-2020</i>	Dancer	Rebecca K. Harwood	UMN Duluth
<i>Time's Up Workshop</i>	Actor/Dancer	Jenna Soleo-Shanks Andy Kust	UMN Duluth
Bad Hat Improv (3 years)	Resident Actor	Stage 2 Theatre Co.	UMN Duluth

Training

BFA Musical Theatre, BA Hispanic Studies: University of Minnesota Duluth

Voice	Classical, Vocal Extremes, Belt	Andy Kust Thomas Jacobsen
Dance	Ballet Jazz/Musical Theatre Tap	LilaAnn Coates-White Matthew Wagner Ann Bergeron
Acting	Hip Hop/Sultry Heels Shakespeare, Camera Acting, American Realism, Improv	Darrius Strong/Suzette Jorna Tom Isbell William Payne Lauren Roth

Special Skills

Fluent German, Fluent Spanish. Juggling. Stage combat (armed/unarmed). Guitar, piano, bass, bassoon, and ukulele. Sight singing. Playwriting/Music Composition. Strong uvular trill.